

Site Plan

Scale 1:150 = A3

Notes;

Proposed jetty will reach a depth of 1650mm.

I, Rob Micheli, Area Manager Hunter Region,
Department of Planning, Housing & Infrastructure -
Crown Lands, hereby consent to the making
of this application under delegated authority on
behalf of the Crown being the owner of the land
to which this application relates. Delegated Officer
Group D – Environmental Planning & Assessment
Regulation 2021, Clause 23(1)(b)

28/1/2025

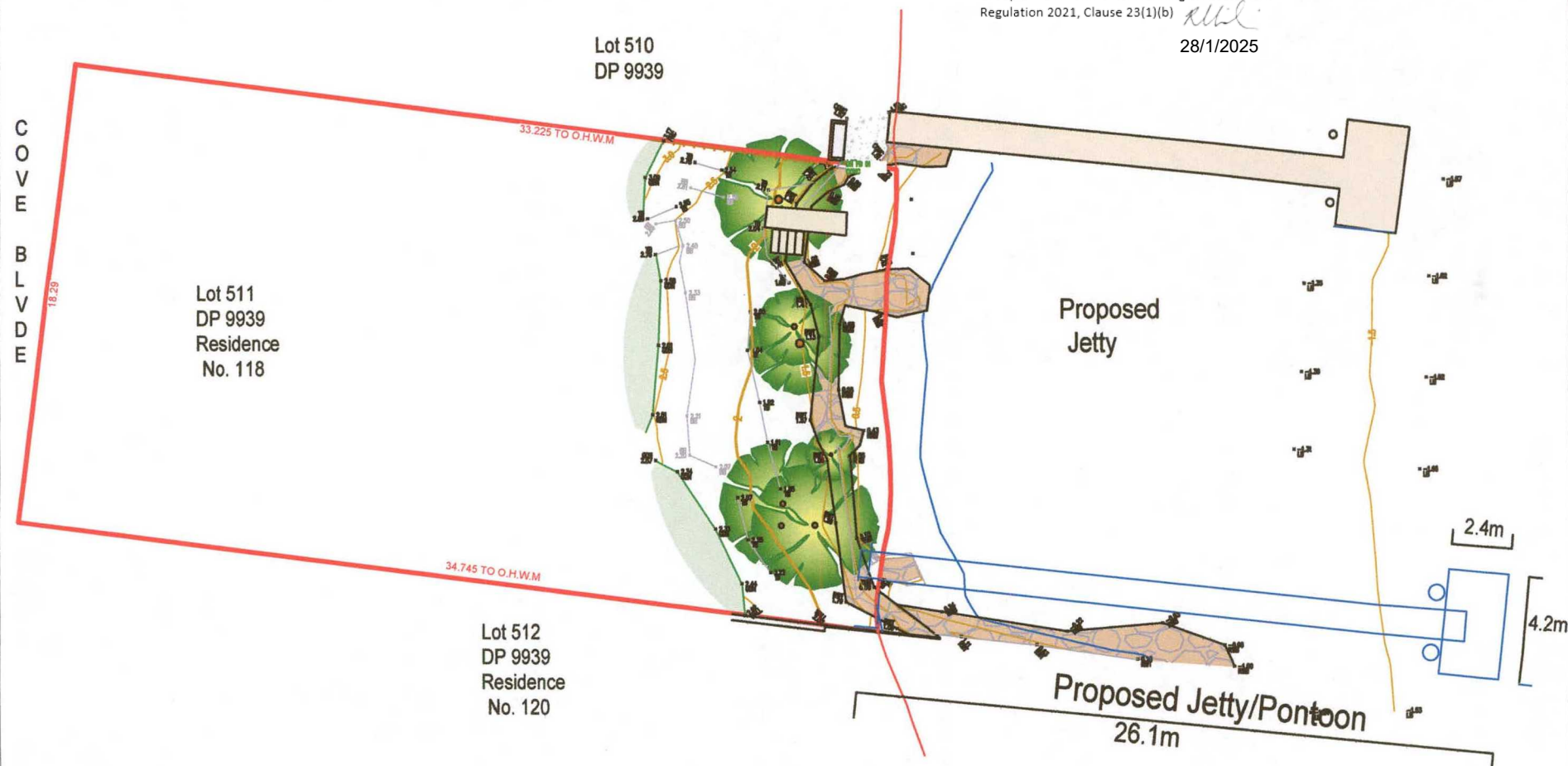

Proposed Jetty
Applicant; Mr Norquay

Lot 511 DP 9939
Address; 118 Cove Boulevard
North Arm Cove Nsw

Prepared by
The Jetty Man
May 2023
Amended June 2023
Page 1 of 2

Longitudinal Section
Scale 1:200

NOTES:

Steel piles as per Engineer
encased in Pipe and conc.

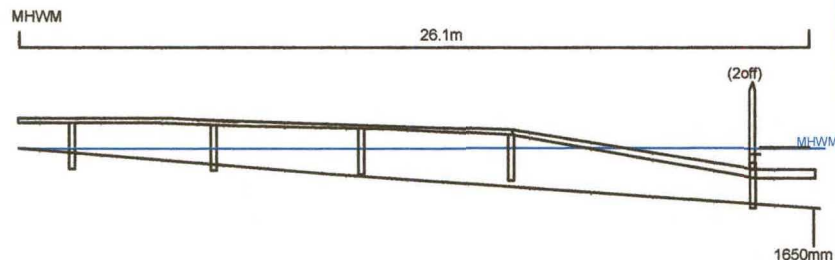

Typical Decking Detail Section
Scale 1:100

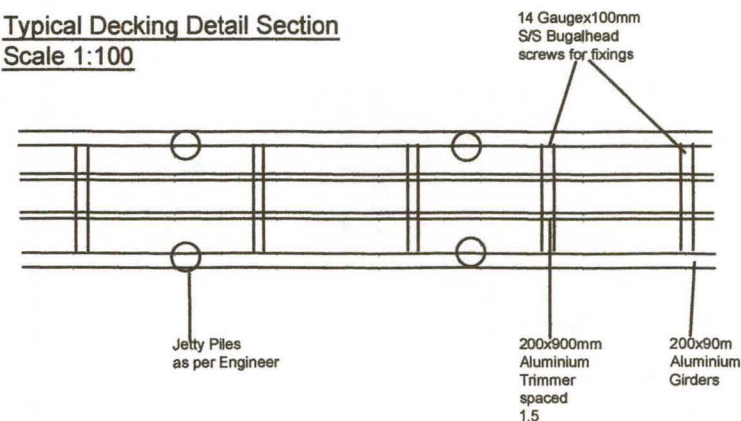

Plan
Scale 1:200

NOTES:

All girders to be Aluminium.

Piles to be driven into seabed
as per Engineer.

All piles encased in Pipe & Conc.

Piers exposed to be painted with
anti-corrosive paint.

Decking will be grid mesh.

Decking fixed down with 10 Gauge x 50mm
Phillipsdrive Button head screws..

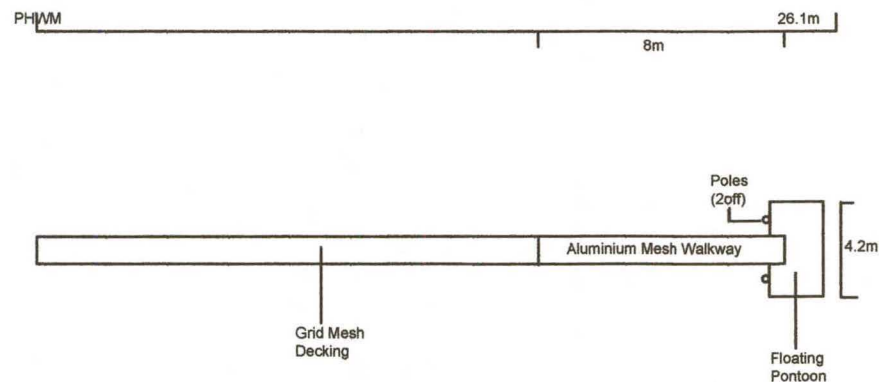

Port Stephens

I, Rob Micheli, Area Manager Hunter Region,
Department of Planning, Housing & Infrastructure -
Crown Lands, hereby consent to the making
of this application under delegated authority on
behalf of the Crown being the owner of the land
to which this application relates. Delegated Officer
Group D – Environmental Planning & Assessment
Regulation 2021, Clause 23(1)(b) *Rob Micheli*

28/1/2025

Proposed Jetty
Applicant; Mr Norquay

Lot 511 DP 9939
Address; 118 Cove Boulevard
North Arm Cove NSW.

Prepared by
The Jetty Man
May 2023
Amended June 2023
Page 2 of 2